

## PARTICIPANT FEEDBACK

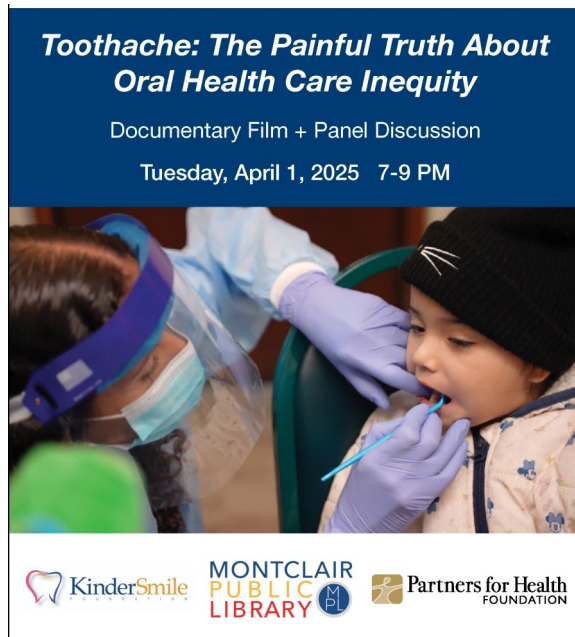

- **Did you enjoy the documentary?**
  - ⇒ Average response: 5/5
- **Do you feel that the film was informative and impactful?**
  - ⇒ Average response: 5/5
- **What was your takeaway from the documentary?**
  - ⇒ Informative
  - ⇒ Educational
  - ⇒ Surprising
  - ⇒ Upsetting
- **What surprised you the most in the documentary?**
  - ⇒ The widespread frequent Medicaid denials
  - ⇒ How we, as a society put so little value in preventive medical/dental care
  - ⇒ The lack of knowledge about the need to prioritize oral health
  - ⇒ The challenge of getting providers to understand what occurs in underserved communities
- **Would you support legislation to make access to oral health care equitable for all?**
  - ⇒ Yes
- **How would you consider supporting KinderSmile Foundation?**
  - ⇒ Volunteer Opportunities
  - ⇒ Support Advocacy Efforts
  - ⇒ Monetary Donation
  - ⇒ Follow KSF on Social Media